

PHASING PLAN

THIS FIGURE IS SHOWN FOR REFERENCE ONLY.
THE CONTRACTOR SHALL REFER TO EACH SPECIFIC PLAN SECTION FOR FURTHER INFORMATION ON EACH EXISTING AND PROPOSED SITE FEATURE SHOWN ON THIS LAYOUT.

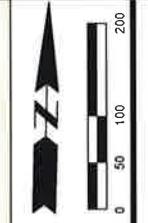

LEGEND	
KEY	ITEM
	PHASE 0 • 0A - MEDIAN REMOVAL ON 69TH ST, EAST AND WEST OF CLIFF AVE - TEMPORARY ASPHALT INSTALLED AT REMOVED MEDIAN LOCATIONS • 0A - TEMPORARY LANE WIDENING ON CLIFF AVE, SOUTH OF 69TH ST • 0A - INSTALL TEMPORARY ACCESS ROADS PER PHASE 1A BUSINESS DETOUR • 0B - INSTALLATION OF WATERMAIN VALVE ON 69TH ST, WEST OF CLIFF AVE
	PHASE 1A • CLIFF AVE CLOSURE, 69TH ST TO 85TH ST - SEE NOTES FOR PHASING OF CLIFF AVE, SOUTH OF 69TH ST • LANE WIDENING - SOUTH SIDE OF 69TH ST - EAST SIDE OF CLIFF AVE, 69TH ST TO 57TH ST
	PHASE 1B • PAVEMENT INSTALL @ NE CORNER OF 69TH ST & CLIFF AVE
	PHASE 2A • LANE WIDENING - NORTH SIDE OF 69TH ST - WEST SIDE OF CLIFF AVE, 69TH ST TO LIBBY LANE • MILL & OVERLAY ON WEST SIDE OF CLIFF AVE, LIBBY LANE TO 61ST ST
	PHASE 2B • PAVEMENT INSTALL @ NW CORNER OF 69TH ST & CLIFF AVE
	PHASE 3 • MEDIAN INSTALL ON CLIFF AVE, 69TH ST TO JANE LANE • MEDIAN INSTALL ON 69TH ST, WEST OF CLIFF AVE
	EXISTING BUSINESS

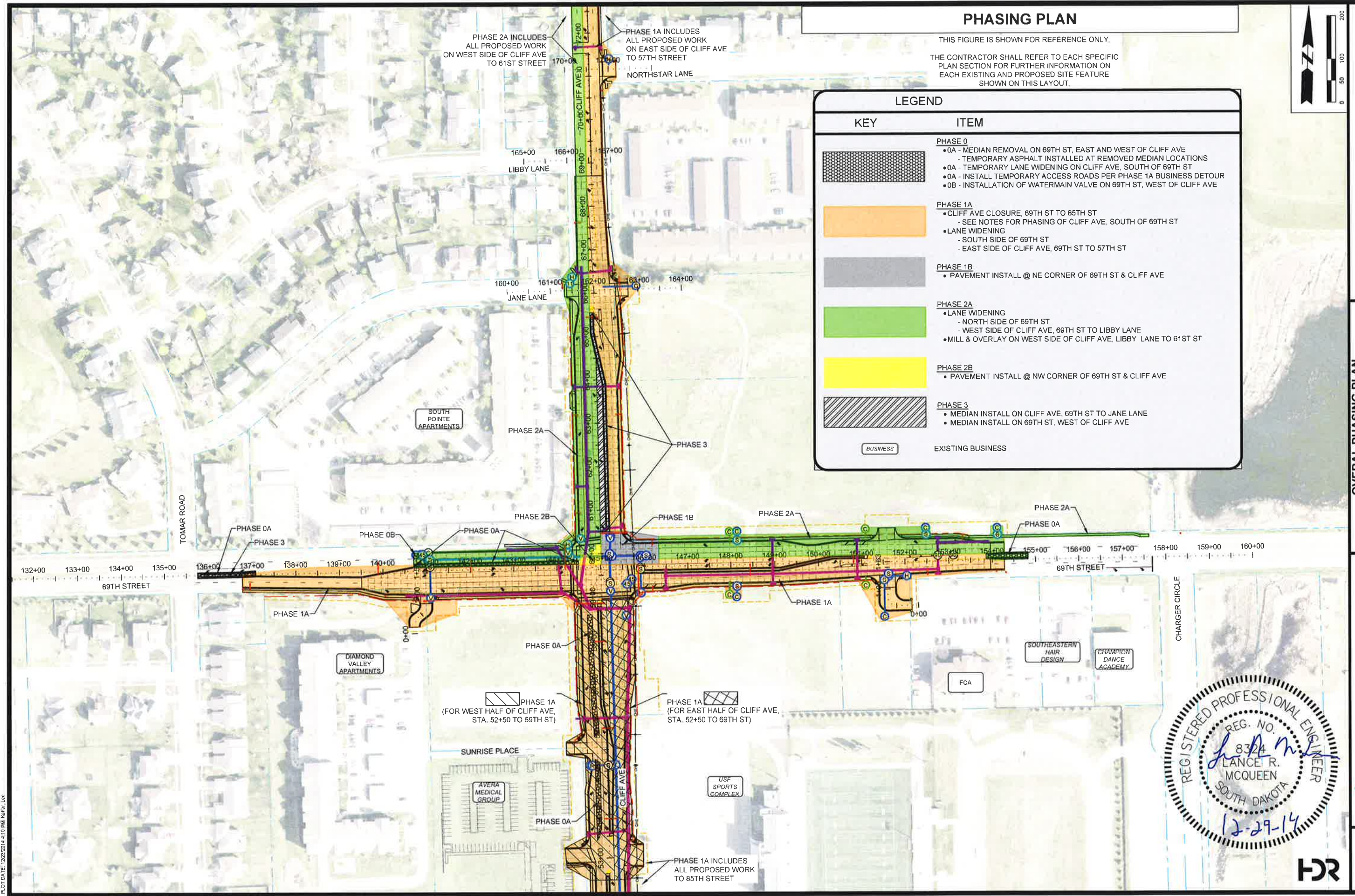

S. CLIFF AVENUE IMPROVEMENTS FROM E. 85TH STREET TO E. 61ST STREET
SIOUX FALLS, SOUTH DAKOTA

OVERALL PHASING PLAN

DESIGNED BY: J. KENSTAD	ACAD FILE: F.1 TRAFFIC CONTROL LAYOUT.DWG
DRAWN BY: L. LAFFAR	DATE: 12/29/14
CHECKED BY: J. KENSTAD	DATE:
REVISIONS:	DATE:

CITY OF SIOUX FALLS
PUBLIC WORKS
Providing a Better Quality of Life for You!



C:\pwworking\hmc\14779485\F.1\14779485.dwg
PLOT DATE: 12/29/14 4:05 PM 10/16/14